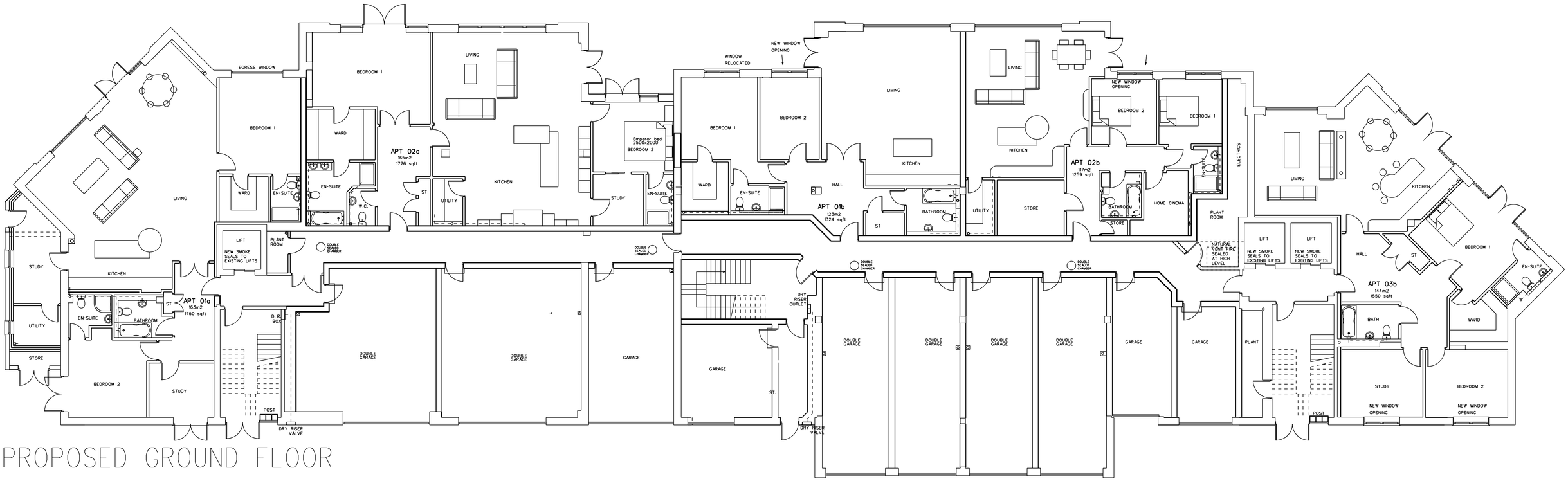

PROPOSED GROUND FLOOR

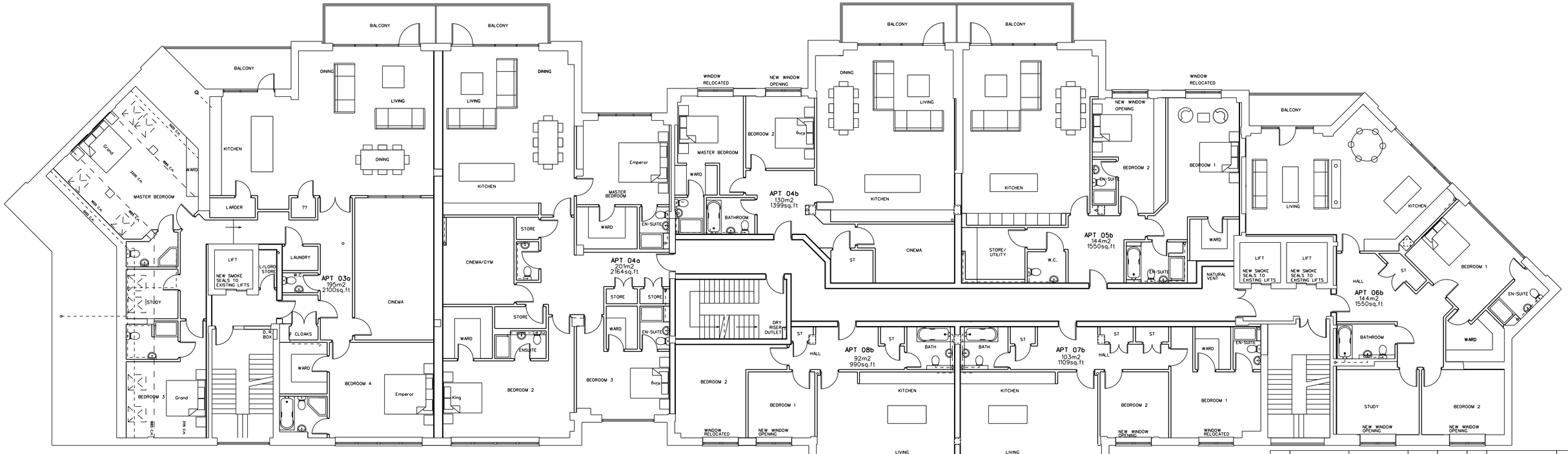

PROPOSED FIRST FLOOR

UTILITYWISE BLOCK

REVISION 'A' - 23.12.16
- LAYOUTS REVISED FOLLOWING CLIENT MEETING
- APARTMENT AREAS ADDED

REVISION 'B' - 10.01.17
- CLIENT REQUESTED AMENDMENTS
- RIVER VIEW APARTMENTS ENLARGED WITH MINOR CORRIDOR AMENDMENTS

REVISION 'C' - 11.01.17
- INTERNAL GARAGE DOORS ADDED

REVISION 'D' - 12.01.17
- FLOOR AREAS UPDATED

REVISION 'E' - 18.01.17
- ADDITIONAL G.F. GARAGING INTRODUCED
- APARTMENT REMOVED
- APARTMENTS RENUMBERED
- SALES MODIFICATIONS UNDERTAKEN

REVISION 'F' - 20.01.17
- PLANT ROOM REVISED
- APT 4 REVISED ACCORDINGLY

REVISION 'G' - 27.01.17
- EXTERNAL WINDOWS/DOORS REVISED

REVISION 'H' - 12.05.17
- GENERAL CLIENT REVISIONS

STAGE: PLANNING

PROJECT: PROPOSED EXTERNAL MODIFICATIONS FOR RESIDENTIAL PRIOR APPROVAL AT MARKET DOCK, LONG ROW, SOUTH SHIELDS, NE33 1JA

DRAWING: PROPOSED GROUND AND FIRST FLOOR

PROJECT NO. 2924 | DRAWING NO. C-06 | REVISION H

DATE AUG '16 | SCALES 1:100@A1 1:200@A3 | DRAWN BY DJB

MARIO MINCHELLA ARCHITECTS

UNIT 4, WITNEY WAY, HI-TECH VILLAGE, BOLDON BUSINESS PARK TYNE AND WEAR NE35 9PE
T: 0191 3802227
W: WWW.M-M-A.NET
E: INFO@M-M-A.NET

THIS DRAWING IS COPYRIGHT OF IMJAM LIMITED

NOT TO BE SCALED ALL DIMENSIONS TO BE CHECKED ON SITE